BLUEYCAPSULES

"LOST AND FOUND"

VOLUME 2 PART 14 PAGE 1

THE FINAL DAYS OF FREDDY'S

©BLUEYCAPSULES 2020

©BLUEYCAPSULES 2020

©BLUEYCAPSULES 2020

BLUEYCAPSULES: LOST AND FOUND
PAGE 4: A MANAGER DESERVES ONE CIGARETTE
SMACK
BABY
©BLUEYCAPSULES 2020

©BLUEYCAPSULES2020

BLUEYCAPSULES: LOST AND FOUND PAGE 6: WHAT TERRORS AWAIT ME WITHIN

©BLUEYCAPSULES2020

BLUEYCAPSULES: LOST AND FOUND
PAGE 7: A CHASSIS FULL OF LASSIE
THUD
RRETCHH
COUGH
COUGH
COUGH
©BLUEYCAPSULES2020

BLUEYCAPSULES: LOST AND FOUND
PAGE 8: I CAN'T UNSEE THAT
COUGH COUGH
COUGH
5
THE- THE POLICE- I- I NEED TO GET TO THE PHONE-
THUMP
©BLUEYCAPSULES2020

BLUEYCAPSULES: LOST AND FOUND
PAGE 8: I CAN'T UNSEE THAT
COUGH COUGH
COUGH
5
THE- THE POLICE- I- I NEED TO GET TO THE PHONE-
THUMP
©BLUEYCAPSULES2020

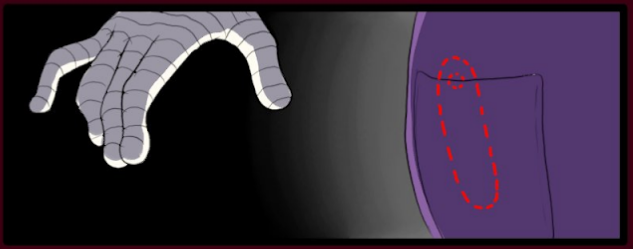

©BLUEYCAPSULES 2020

©BLUEYCAPSULES 2020

IT'S IN EVERYONE'S BEST INTEREST IF WE DISPOSE OF THEM AS QUICKLY AS POSSIBLE.
I... BUT –
YOU CAN DO THAT FOR ME, RIGHT, PHILIP?
I...
... I DON'T THINK I CAN DO THIS ALONE.
LISTEN, IT'S BEST IF ONLY ONE OF US GETS BLOOD ON OUR CLOTHES...
AND, WELL ...
....
JUST TRY TO GET IT ALL CLEANED UP BEFORE OPENING TOMORROW. IT'LL BE OUR LITTLE SECRET.
©BLUEYCAPSULES 2020
-END OF PART 14-

BLUEYCAPSULES VOLUME 2 PART 15 PAGE 1

"NATIONAL EMERGENCY" A SMALL BROWN STAIN

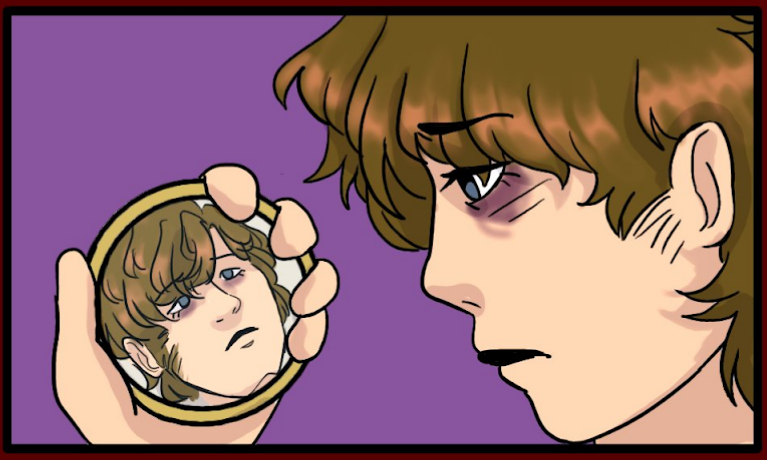

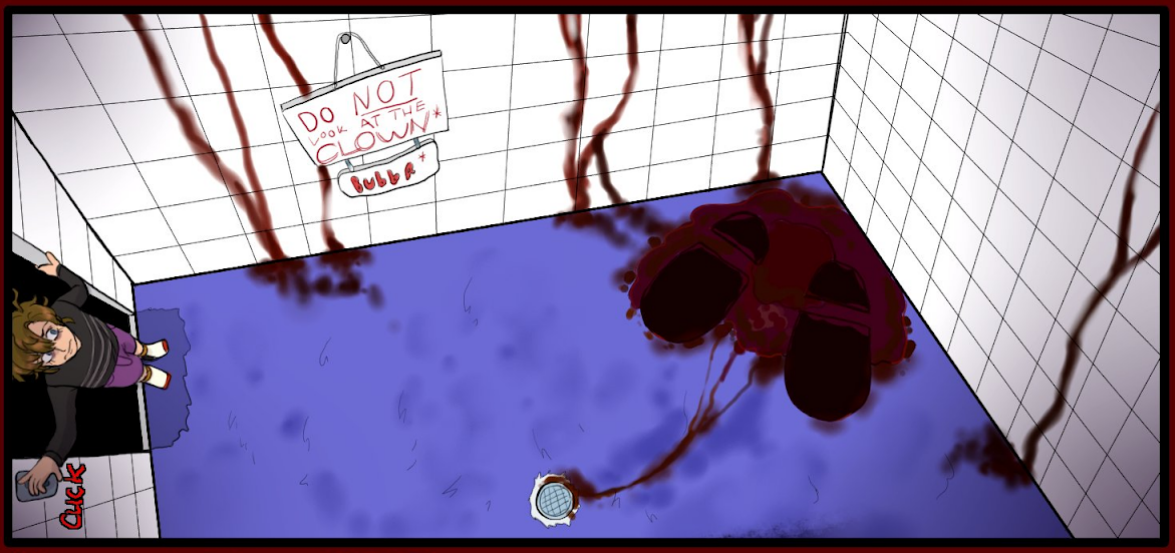

©BLUEYCAPSULES2020

©BLUEYCAPSULES2020

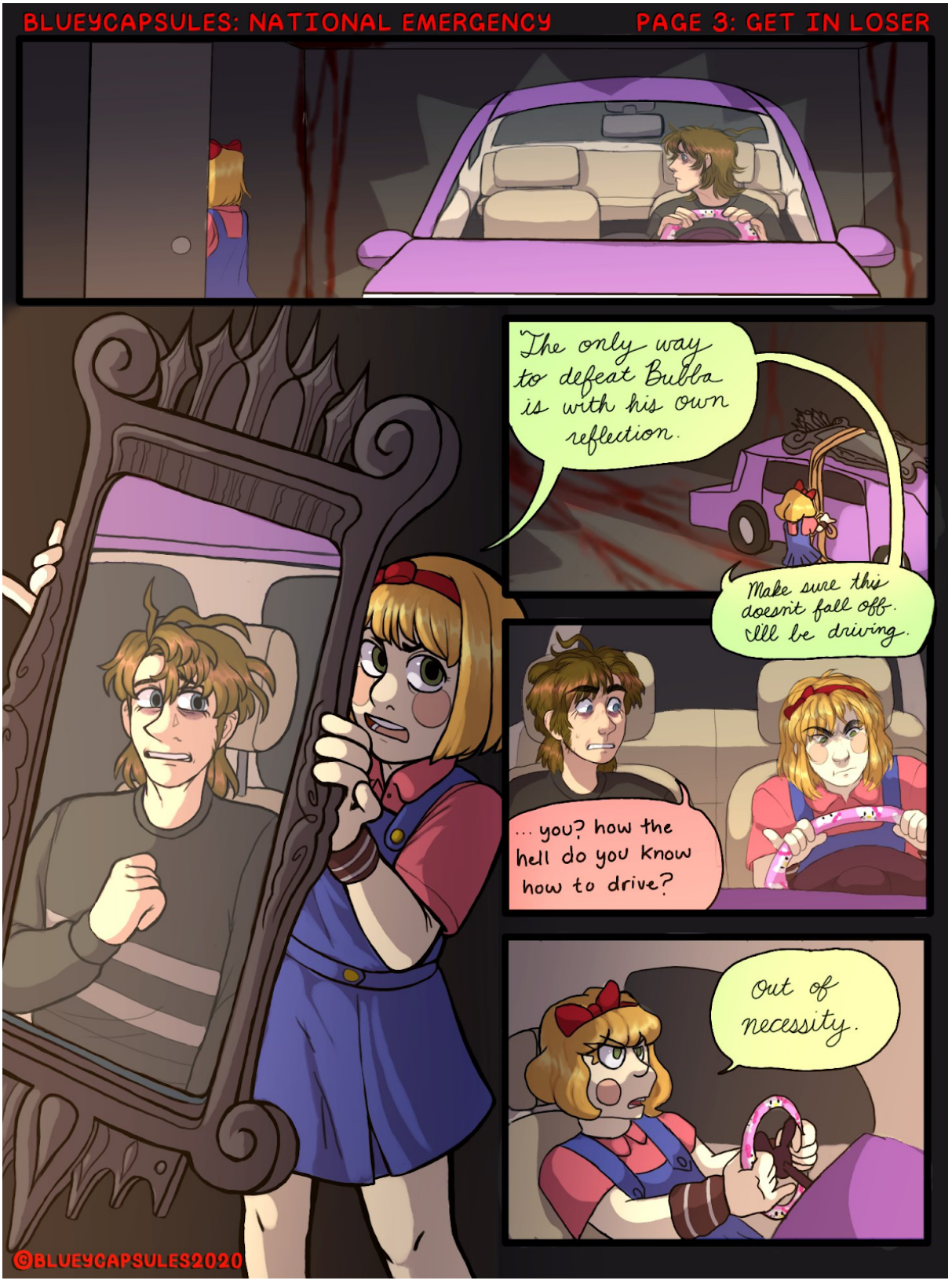
BLUEYCAPSULES: NATIONAL EMERGENCY
PAGE 3: GET IN LOSER
The only way to defeat Bubba is with his own reflection.
Make sure this doesn't fall off. I'll be driving.
... you? how the hell do you know how to drive?
Out of necessity.
©BLUEYCAPSULES2020

©BLUEYCAPSULES2020

BLUEYCAPSULES: NATIONAL EMERGENCY
PAGE 5: INTO THE WOODS
HURRICANE FOREST
NO
liz, come look at this!
HURRICANE FOREST
"THE PEOPLE'S FOREST!"
©BLUEYCAPSULES2020

©BLUEYCAPSULES2020

TEN MINUTES LATER

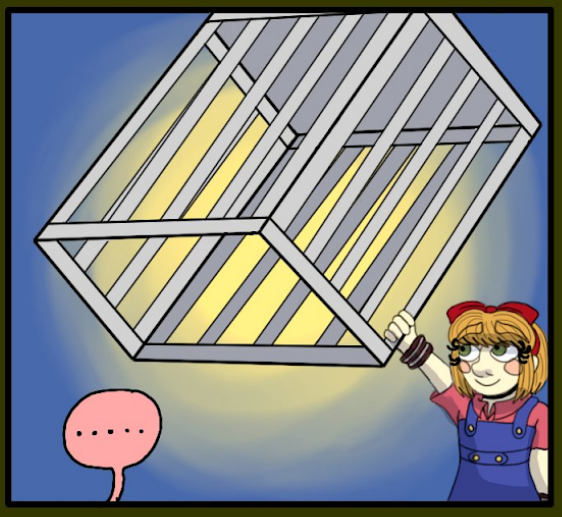

©BLUEYCAPSULES2020

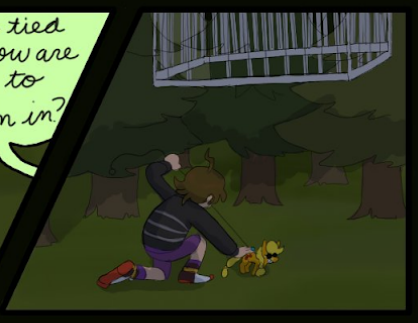

WHAT THE FUCK?!?!

The Denvers just gave me that! It was their moving-away gift!!

©BLUEYCAPSULES2020

©BLUEYCAPSULES2020

©BLUEYCAPSULES2020

©BLUEYCAPSULES2020

BLUEYCAPSULES: NATIONAL EMERGENCY
PAGE 12: THE TRAIL RUNS COLD
©BLUEYCAPSULES2020

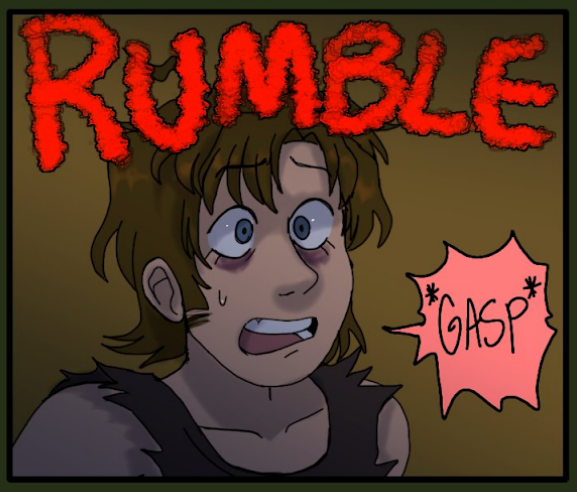

©BLUEYCAPSULES2020

BLUEYCAPSULES: NATIONAL EMERGENCY
PAGE 14: DON'T LOOK AT THE CLOWN
SMASH
AHHHHHHHHHHHHHHHHHHHHH
BAMF
©BLUEYCAPSULES2020

BLUEYCAPSULES: NATIONAL EMERGENCY
PAGE 15: A PROMISE IS A PROMISE
©BLUEYCAPSULES2020

©BLUEYCAPSULES2020

MEANWHILE...
Y'KNOW SCULLY, IF IT'S TRUE WHAT THEY SAY ABOUT SHOE SIZE...
MULDER, WE'VE BEEN IN THIS FOREST FOR HOURS, IT'S NEARLY FOUR IN THE MORNING. CLEARLY THERE'S NO GIANT CLOWN HERE- OR ANYWHERE ELSE, FOR THAT MATTER! NOW CAN WE PLEASE GO BACK TO—
♫ 'CAUSE I MAY BE BAD, BUT I'M PERFECTLY GOOD AT IT SEX IN THE AIR— ♫
SPECIAL AGENT MULDER? IT'S SKINNER. LISTEN, THERE'S MORE GOING ON IN THAT TOWN THAN ANY OF US COULD HAVE KNOWN.
©BLUEYCAPSULES2020

BLUEYCAPSULES: NATIONAL EMERGENCY
PAGE 18: JUST ANOTHER DAY
WHAT DO YOU MEAN, SIR?
I'M NOT SURE YET. ALL I KNOW IS THAT I DON'T WANT YOU HEADING BACK TO D.C. BEFORE HAVE ANSWERS. NO MATTER HOW LONG IT TAKES.
YESSIR.
HE SAYS WE'RE STUCK OUT HERE PENDING FURTHER NOTICE.
COULD BE WORSE PEOPLE TO BE STUCK WITH, RIGHT?
MMM, DEPENDS, WOULD THEY BUY ME A FOUR-FOR-FOUR AT WENDY'S ON THE WAY BACK?
YOU WOUND ME, SCULLY.
y'know, liz, we're REEEEEALLY fucking lucky that bubba came out here instead of causing any trouble in town...
Welcome to HURRICANE UTAH
Pop: 7343
3420
©BLUEYCAPSULES2020
-END OF PART 15-

BLUEYCAPSULES

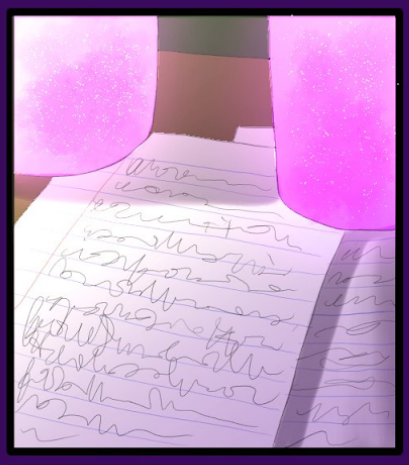

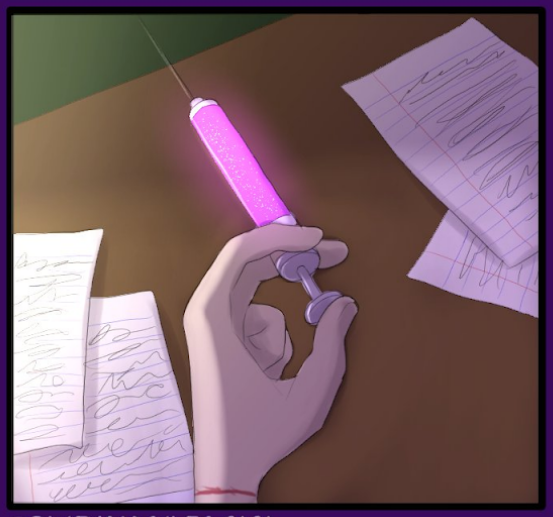

©BLUEYCAPSULES 2020

©BLUEYCAPSULES 2020

SHATTER
GHHH
HHHH-
GGGAHAHAAAAHHHH
©BLUEYCAPSULEQ 2020

THUD
AGHHHHHHHHHHH-
PANT
PANT
PANT
HFF
HFF
HFF
HFF
HFF
HFF
HFF
END OF VOLUME TWO
©BLUEYONPOULES 2020